

**PATIENT**

Puppy Graham

**PRESENTING CLINICAL SIGNS**

History: Consistent hypertension. Echo done 11/21 EL: nsf.  
Current medications: KBr, thyro-tabs

**SPECIES**

Canine

**BREED**

Lab Mix

**SEX**

FS

**AGE**

6 years

**WEIGHT**

82.5 lbs

**HOLTER MONITOR FINDINGS AND RHYTHM ASSESSMENT**

Time analyzed	23:55h
Mean heart rate	97bpm
Maximum heart rate	225bpm
Minimum heart rate	68bpm
VPCs	0
APCs	0

Interpretation: Underlying normal sinus rhythm with apparently appropriate rate variation. Max heart rate is during waking hours, and appears sinus in origin. No significant pauses, premature beats or dysrhythmias observed.

Rhythm diagnosis: Sinus rhythm with no pathologic arrhythmias seen.

**RECOMMENDATIONS**

No pathology is seen on this recording. Reassess if any syncope/acute lethargy or arrhythmias are noted on exam.

True pathologic systemic hypertension is often a manifestation of systemic issues such as PLN or an adrenal tumor, with secondary cardiac changes if not addressed. Consider consultation with an IM specialist if needed.

**INTERPRETED BY**

Maggie Machen Lamy,  
DVM, DACVIM  
(Cardiology)

**IMAGING PERFORMED BY**

**HOSPITAL NAME**

Rockaway AH

**IMAGES**

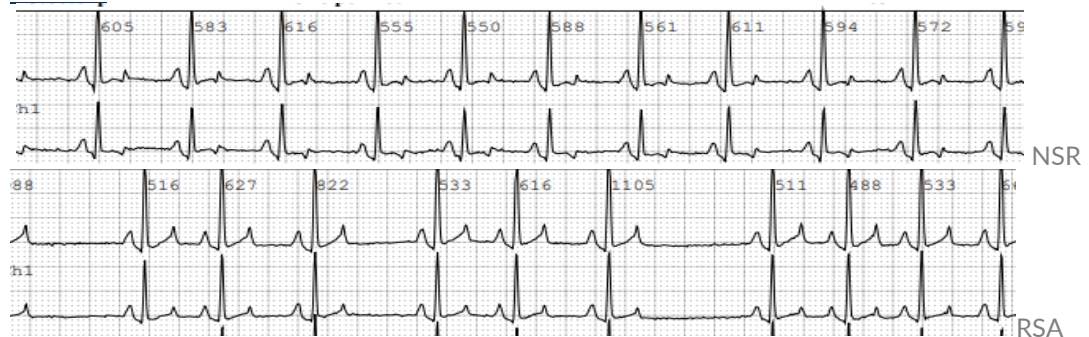

The information and recommendations provided are based on the images presented by the referring veterinarian. No evaluation can be communicated regarding pathology that was not visible in the image/video clips provided.

**REFERRING VET**

Dr. Maniar

Thank you for this referral. If the clinical or image interpretation does not parallel your findings or if I can be of any further assistance please contact me.

**INVOICE**

22216

Maggie Machen Lamy, DVM  
Diplomate of the American College of Veterinary Internal Medicine (Cardiology)  
info@sonopath.com

**DATE**

11/30/21